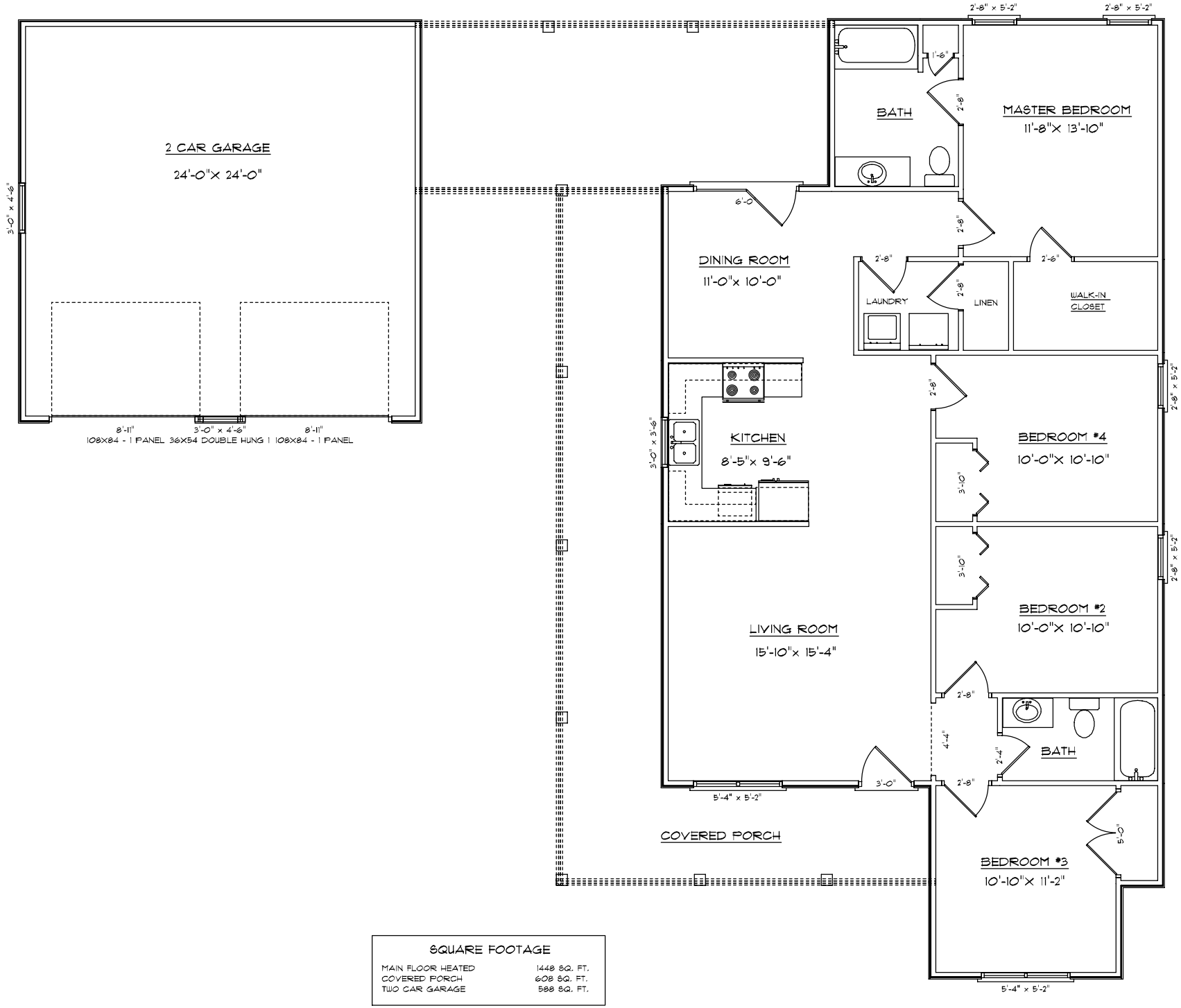

SQUARE FOOTAGE	
MAIN FLOOR HEATED	1448 SQ. FT.
COVERED PORCH	608 SQ. FT.
TWO CAR GARAGE	588 SQ. FT.

PISO VALLEY PLAN - 4 BR